

**TYPICAL FLOOR PLAN
(3RD- 9TH & 13TH-14TH)**

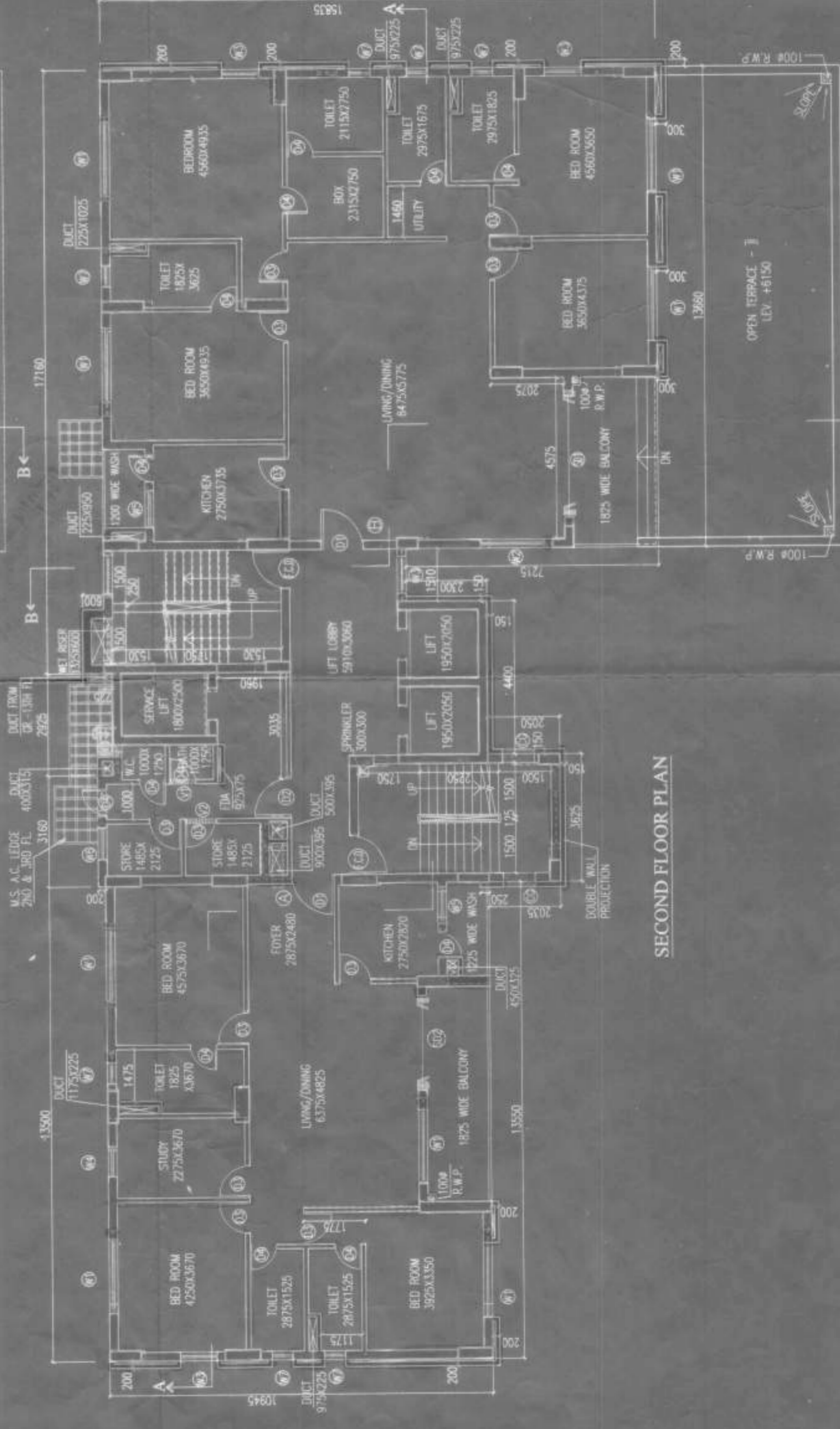

SECOND FLOOR PLAN

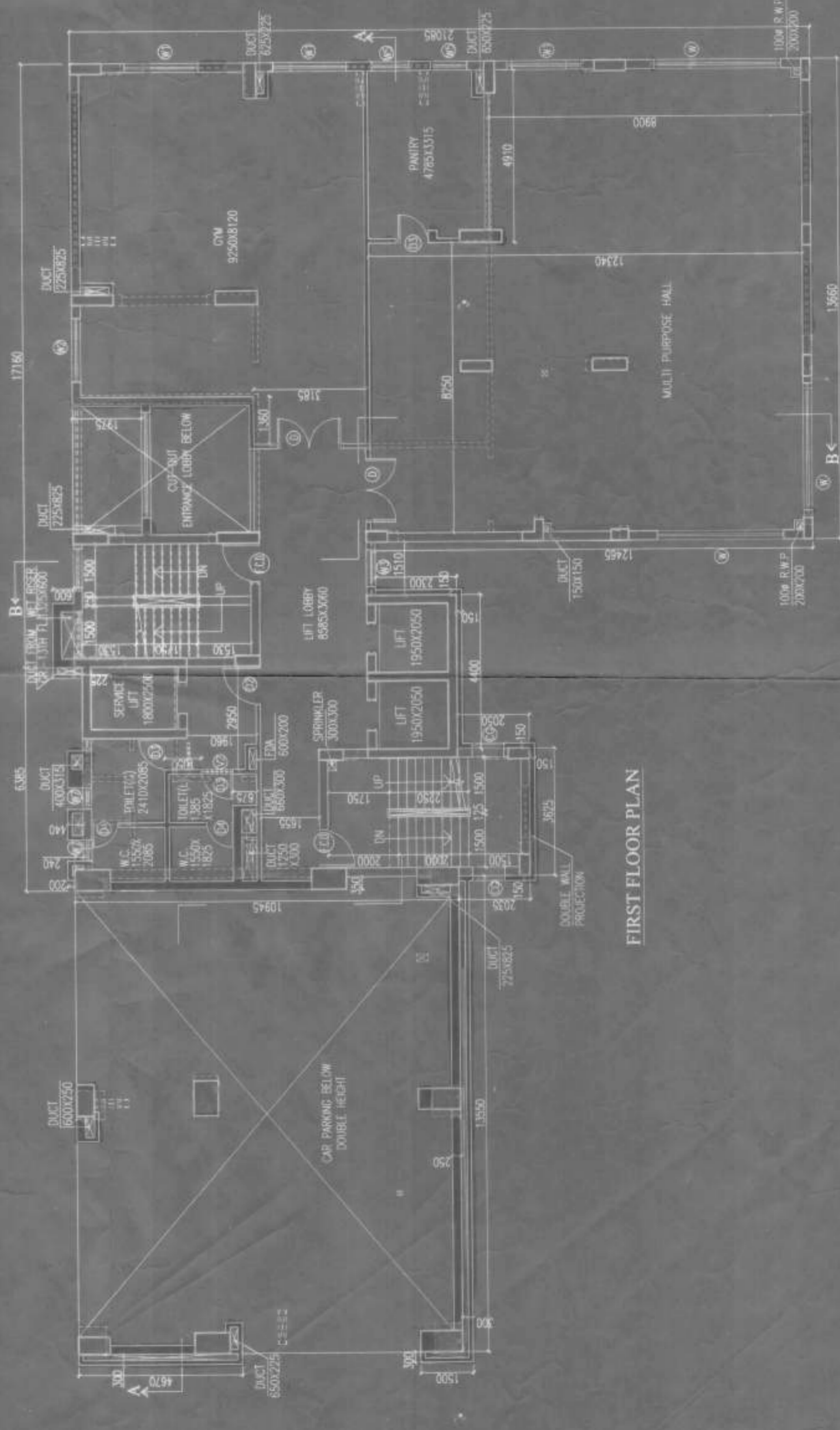

FIRST FLOOR PLAN

SCHEDULE OF WINDOWS :-

| MKD. | SILL | LINTEL | SIZE |
|------|------|--------|-------------|
| W | 350 | 2450 | 3600 X 2100 |
| W1 | 350 | 2450 | 2100 X 2100 |
| W2 | 350 | 2450 | 1800 X 2100 |
| W2A | 350 | 2150 | 1800 X 1800 |
| W3 | 350 | 2450 | 1050 X 2100 |
| W4 | 350 | 2450 | 850 X 2100 |
| W6 | 900 | 2450 | 1050 X 1550 |
| W7 | 1550 | 2450 | 600 X 900 |
| W8 | 1550 | 2150 | 600 X 600 |
| W8 | 1550 | 2450 | 800 X 350 |

AS PER ELEVATION

| | | | |
|-----|------|------|-----------|
| VI | 2600 | 3650 | 750 X 150 |
| VIA | 2300 | 2750 | 750 X 450 |
| V2 | 2600 | 3050 | 900 X 450 |
| V2A | 2600 | 2950 | 800 X 350 |

SCHEDULE OF DOORS :-

| | | | |
|--------|-----|------|-------------|
| DW | - | 2150 | 3000 X 5250 |
| D | - | 2450 | 1800 X 2450 |
| D1 | - | 2450 | 1200 X 2450 |
| D1A | 200 | 2450 | 1200 X 2450 |
| D2 | - | 2450 | 1100 X 2450 |
| D2A | - | 2150 | 1100 X 2150 |
| D3 | - | 2450 | 900 X 2450 |
| D3A | - | 2150 | 900 X 2150 |
| D4 | - | 2450 | 750 X 2450 |
| D4A | - | 2150 | 750 X 2150 |
| D41 | - | 2450 | 3600 X 4500 |
| D42 | - | 2450 | 2700 X 2450 |
| F.C.D | - | 2450 | 1100 X 2450 |
| F.C.D1 | - | 2150 | 1100 X 2150 |

For: **K. K. JAJOODIA & SONS (HUF)**
ADITYA KUMAR JAJOODIA

(Signature)
Consultant/Architect

SIGNATURE OF OWNER

CERTIFICATE OF STRUCTURAL ENGINEER

THIS IS TO CERTIFY THAT THE STRUCTURAL DESIGN AND DRAWING OF BOTH FOUNDATION AND SUPER STRUCTURE OF THE BUILDING HAS BEEN MADE BY ME CONSIDERING ALL POSSIBLE LOADS INCLUDING THE SEISMIC LOADS AND THE DEMANDS OF THE DESIGN AND CERTIFIED THAT IT IS SAFE AND STABLE IN ALL RESPECTS.

(Signature)
The General Manager
The Government Engineering College
Kolkata

SIGNATURE OF STRUCTURAL REVIEWER

(Signature)
RUPAK KUMAR BANERJEE
B.C.E., M.E., MGS
M.A.E., CHARTERED ENGINEER
L.B.S.I., E.S.E.-I, C.I.T.(KOLKATA)
(M) 9630146503

SIGNATURE OF ARCHITECT

(Signature)
JAY PRAKASH BHADRAT KUMAR AGRAWAL
B. Arch., A.I.A.
Reg. No. CA 987 1088A
ARCHITECT (L.NO.-5384)
SIGNATURE OF ARCHITECT

FIRST FLOOR PLAN

PROJECT:-
PLAN SHOWING CHANGES I/R-26 (2a) & (2b) OF
K.M.C. BLDG. RULE-2009 FROM THE SANCTIONED
PLAN VIDE P.P. NO. 201/5990019, DATED 24.06.2015
FOR PREMISES NO. 24/3, ALIPORE ROAD,
KOLKATA - 700027, WARD NO.-74, BOROUGH- IX,
P.S.- ALIPORE.

| SCALE | DATE | DRAWN | CHECKED |
|-------|----------|---------|---------|
| 1:100 | 12.02.18 | POOJAMI | SUPRYA |

AGRAWAL & AGRAWAL
BARODA
KOLKATA